

2. Violin Parrot

La Vida es un baile

Joachim Johow

Allegro

A

17 C

VI. 1
VI. 2
VI. 3
Kb.
Klav.

23

VI. 1
VI. 2
VI. 3
Kb.
Klav.

29

VI. 1
VI. 2
VI. 3
Kb.
Klav.

35 **D**

VI.1 *pizz*

VI.2 *pizz*

VI.3 *pizz*

Klav.

41

VI.1 *arco*

VI.2

VI.3

Klav.

47

VI.1 *mf*

VI.2

VI.3

Klav.

53

VI.1

VI.2

VI.3

Kb.

Klav.

arco

arco

f

59 **E**

VI.1

VI.2

VI.3

Kb.

Klav.

65

VI.1

VI.2

VI.3

Kb.

Klav.

71 **F** 5

VI.1
VI.2
VI.3
Kb.
Klav.

77

VI.1
VI.2
VI.3
Kb.
Klav.

82

VI.1
VI.2
VI.3
Kb.
Klav.

2. Violin Parrot

La Vida es un baile

Joachim Johow

Allegro **3** **A**

8

12 **B**

17

21 **C**

25

30

35 **D**

40

f

pizz

45

arco *mf*

3

50

55

2

E

f

61

3

3

66

3

3

3

3

3

3

3

71

F

76

80

p *pp*

2. Violin Parrot

Violine 2

La Vida es un baile

Joachim Johow

Allegro

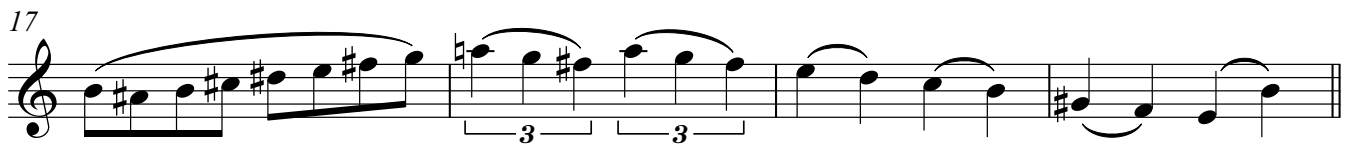

V.S.

42

46

51

arco

55

59 **E**

63

67

71 **F**

75

79

pizz

83

p *pp*

2. Violin Parrot

Violine 3

La Vida es un baile

Joachim Johow

Allegro

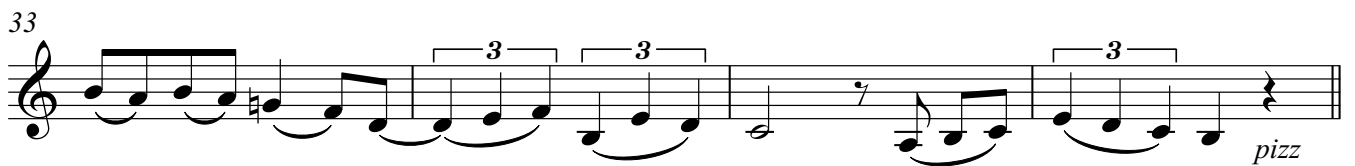

43

47

52

57

61

65

69

73

77

82

84

2. Violin Parrot

La Vida es un baile

Joachim Johow

Allegro

pizz

5 **A**

12 **B**

19 **C**

26

34 **D**

42

49 **E**

8

63

70 **F**

77

82

2. Violin Parrot

La Vida es un baile

Joachim Johow

Allegro

5 **A**

9

13 **B**

17

21 **C**

25

29

33

37 **D**

41

45

50

57

tr

3

E

62

66

72

F

77

81

pp

84